

PLANIMETRIA

Esc 1:100

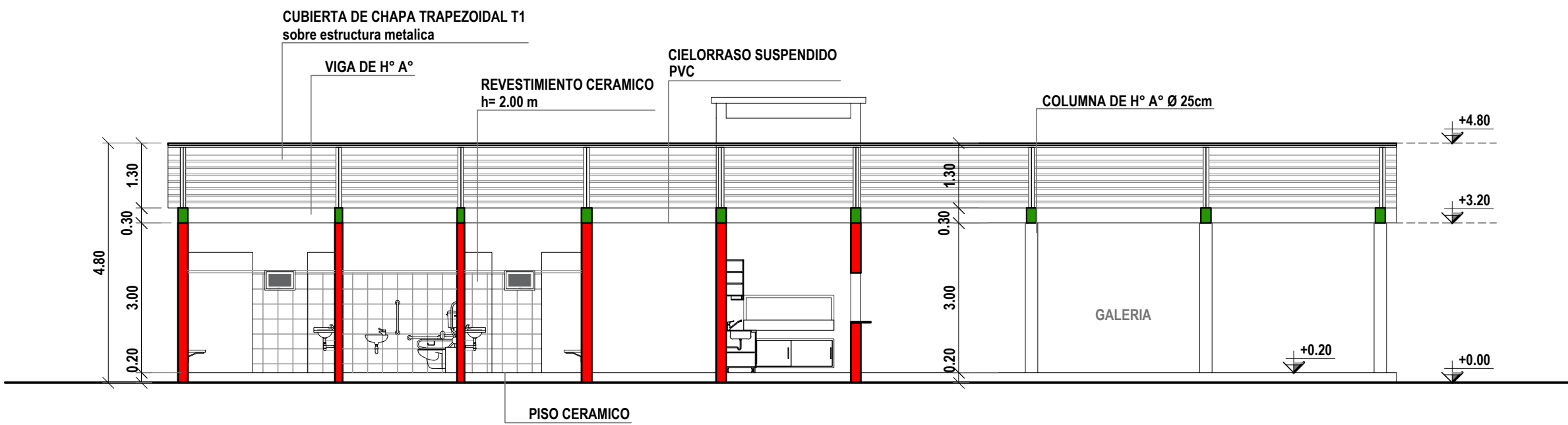

CORTE 1 - 1

Esc 1:100

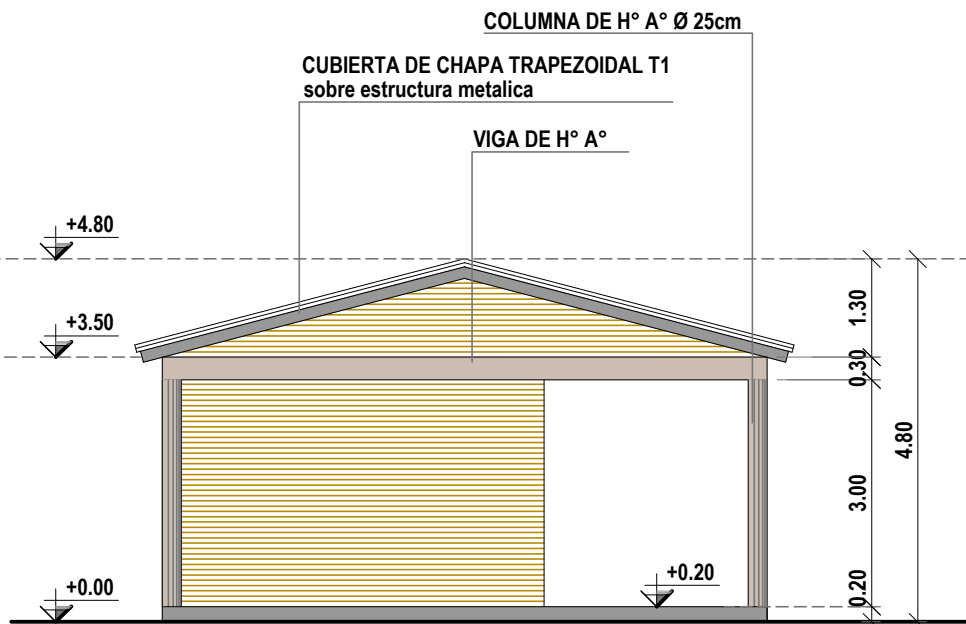

VISTA SUR

Esc 1:100

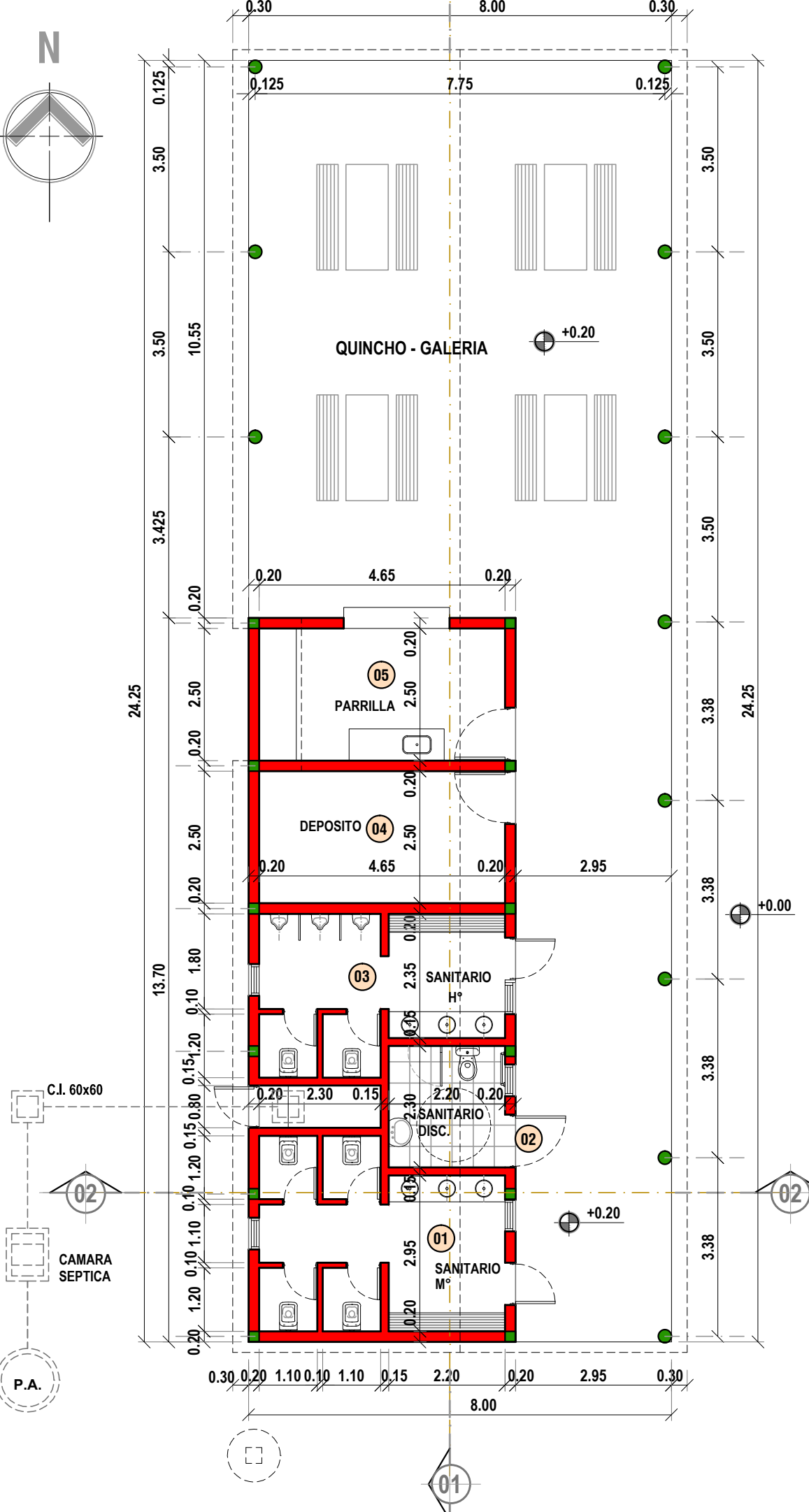

PLANTA

Esc 1:100

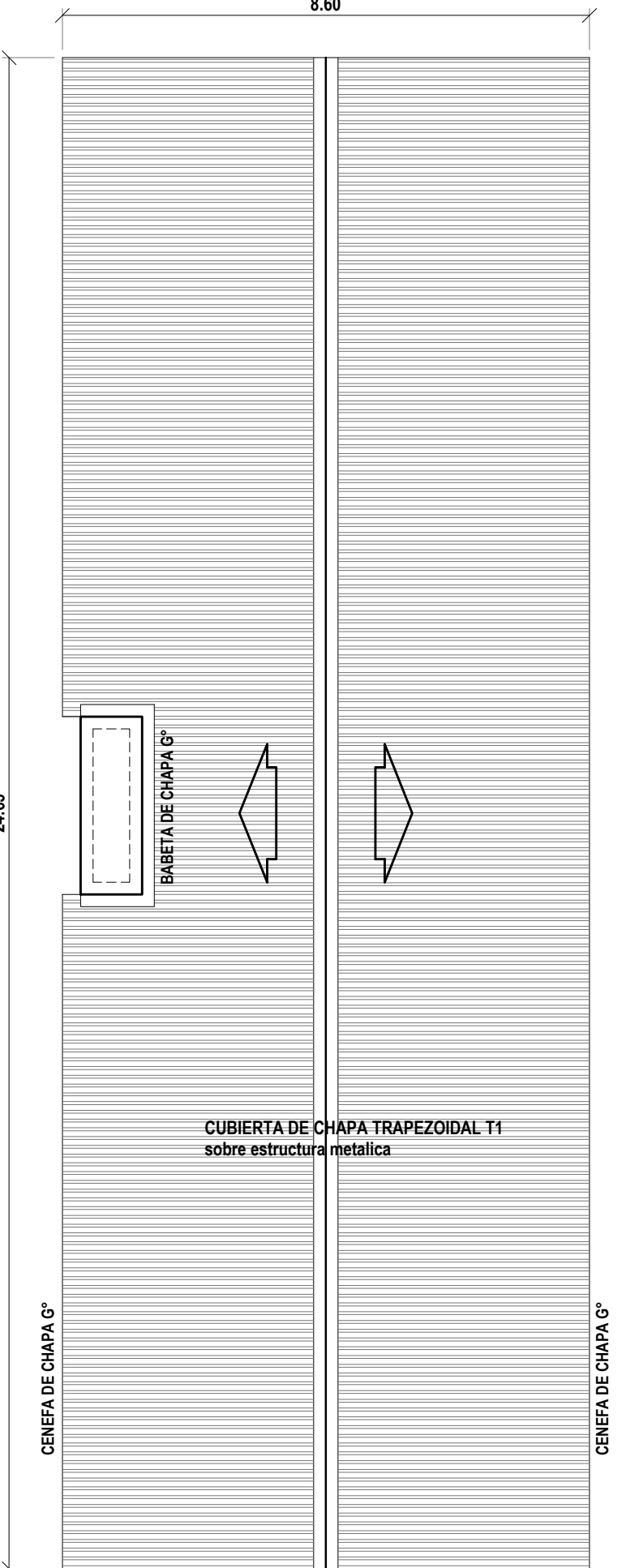

PLANTA DE TECHO

Esc 1:100

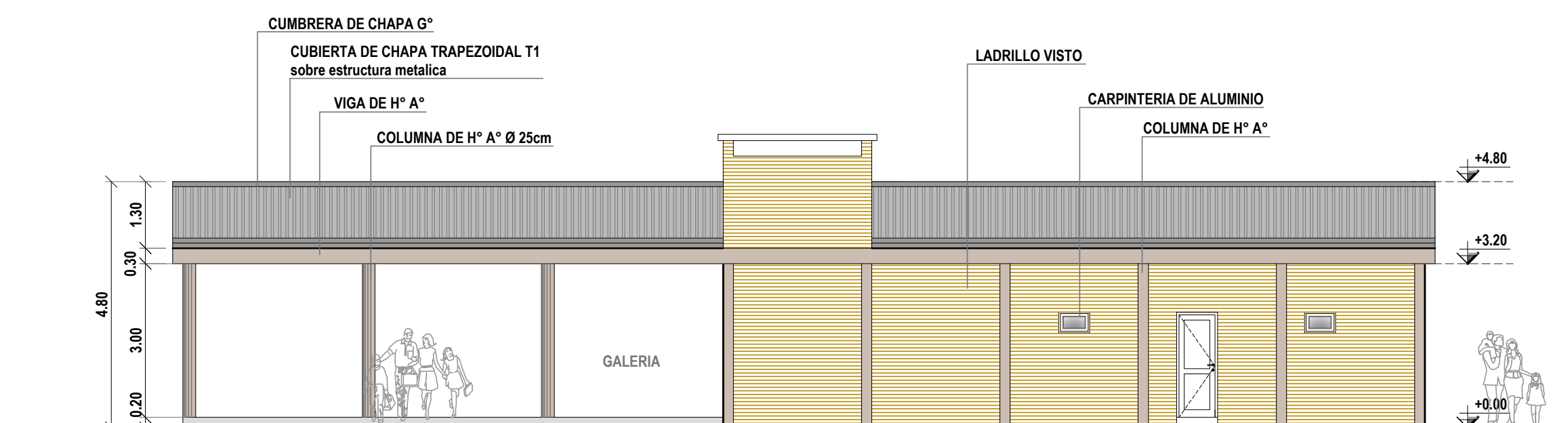

VISTA OESTE CALLE (195)

Esc 1:100

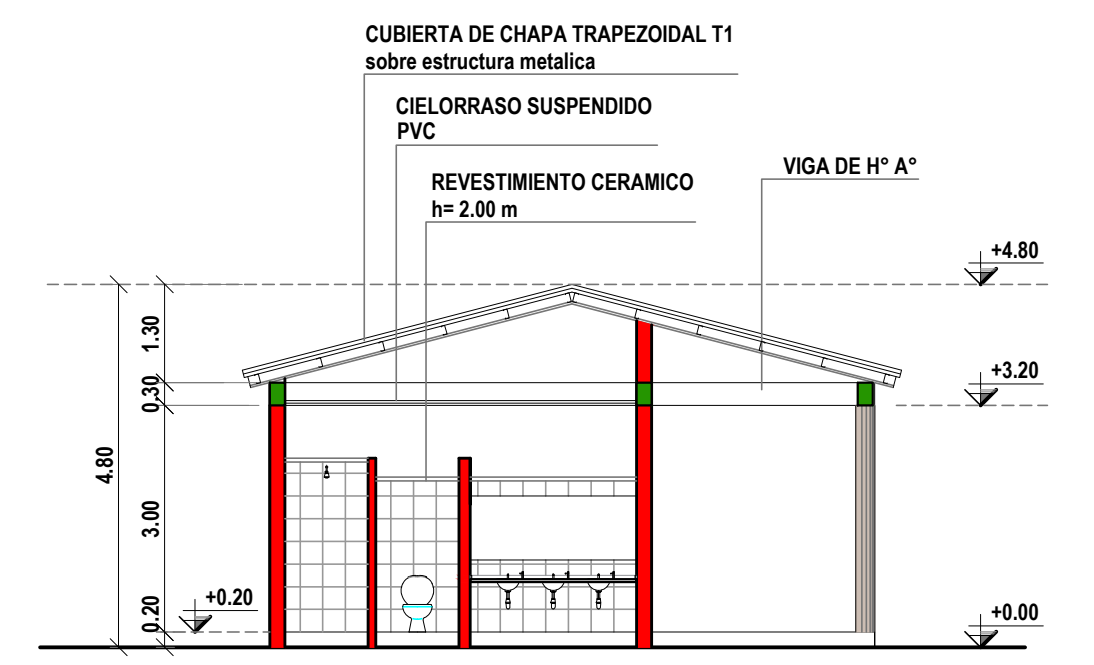

CORTE 2 - 2

Esc 1:100

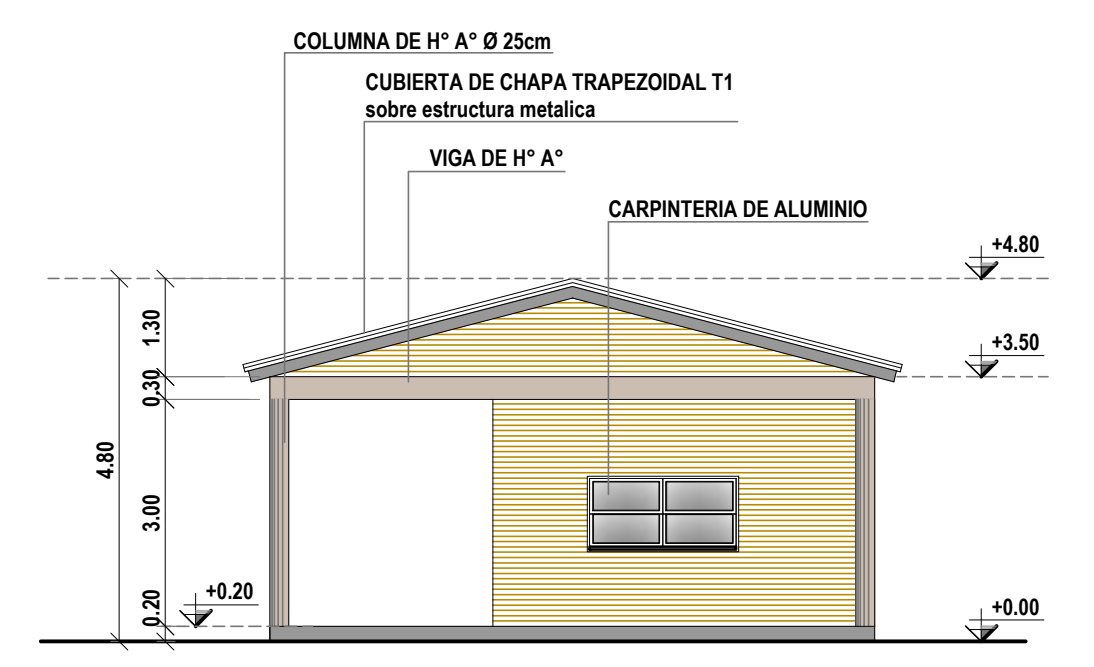

VISTA NORTE

Esc 1:100

N°	LOCAL	AREA	ILUMINACION			VENTILACION			OBSERV.
			C	N	P	C	N	P	
01	SANITARIO M°	15.36	1/10	1.53	1.60	1/3	0.51	0.53	
02	SANITARIO DISC.	5.06	1/10	0.50	0.60	1/3	0.16	0.18	
03	SANITARIO H°	12.57	1/10	1.25	1.30	1/3	0.41	0.43	
04	DEPOSITO	---	1/10	---	---	1/3	---	---	
05	BAÑO	11.62	1/10	1.16	2.00	1/3	0.38	0.66	

N°	SUPERFICIE	
	Cubierta	Semicubierta
01	69.185	
02		62.407
SUBT	69.185	62.407
Total	131.592 m2	

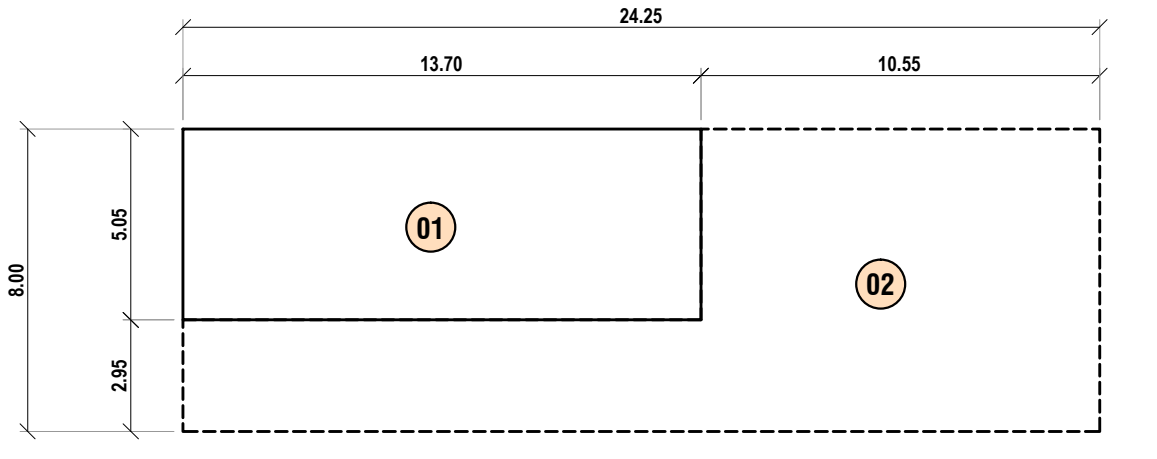

SILUETAS

Esc 1:200

OBJETO: **OBRA NUEVA**
 DESTINO: **QUINCHO**
 PROPIETARIO: PORTILLO TOMAS - RODRIGUEZ ALBERTO ENRIQUE -AYALA ANDRES RAUL
 POSEEDOR: ...
 DIRECCION: **AV. FRANCISCO DE HARO (51) N°** POSADAS MISK

F.O.S. MAX: 60 %
PROY: 0.976 %
F.I.S. 20 %

DISTRITO: **ASU5** h= 6.00 m
 S.T.E. 131.592

solicitud de: **APROBACION**
 Estado de: **NUEVA A CONSTRUIR**

UBICACION

A. CALLE: 17.32 A. CALZADA: 9.00 A. VEREDA: 4.16

NOMENCLATURA CATASTRAL

SEGUN CATAST	ZON	SEC.	CH.	MAN	PAR	PROP.H.
	025	000	000	97A		

PROPIETARIO:

SEGUN TITULO	SEC.	CH.	MAN	LOT.	PART.INM.
	025	000	000	A	47956

PROYECTO:

NUMERACION MUNIC. DE FINCA : ...
 SUPERFICIES: m2

Terreno	19871.00	CALCULO:
Demoler	---	
Existente	---	DIRECCION DE OBRA:
A construir	131.592	
Libre	19739.408	RELEVAMIENTO :